

MICROFILMED

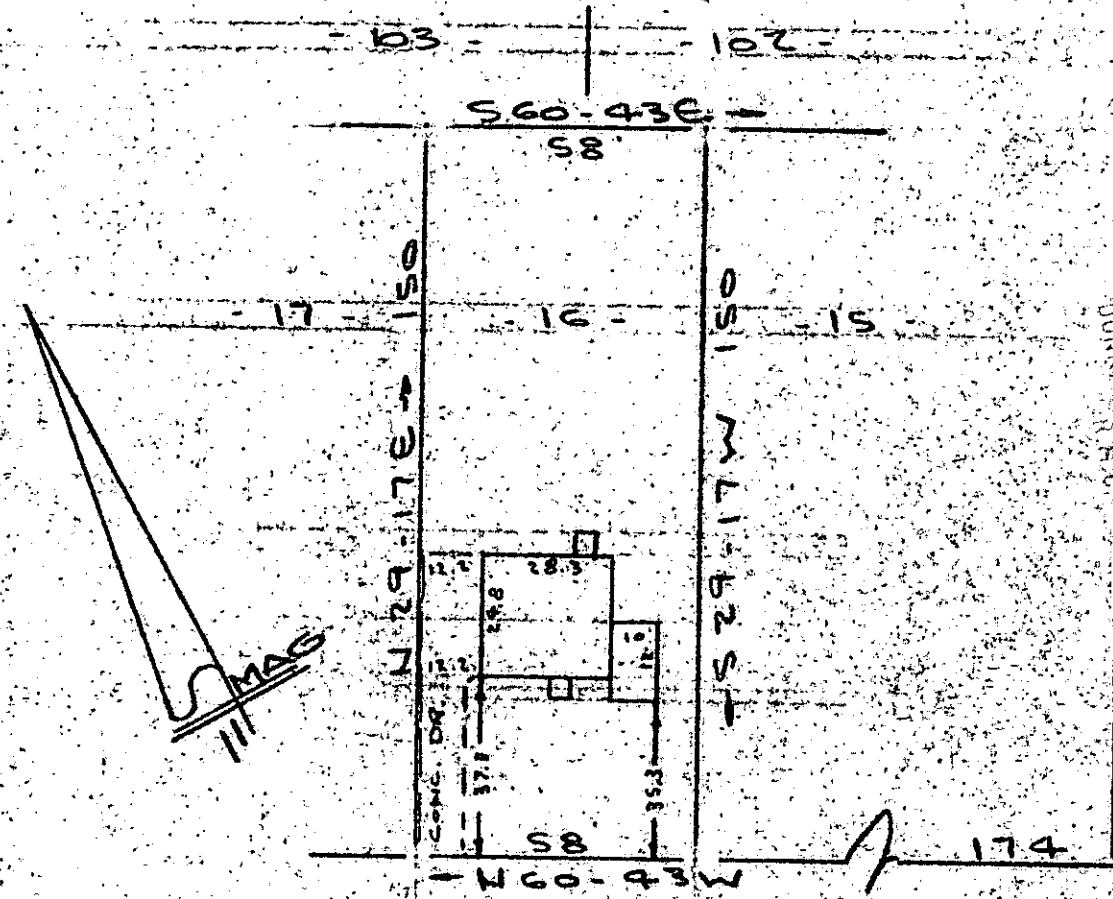

FILED
 CO. S. C.
 JUL 31 1980
 3:18 PM '80

MARYLAND AVENUE

Note: WATER & SEWER IN RD R/W
 Improvements on this lot
 are not in a flood hazard
 area.

PROPERTY OF
LEASON DAVID BROWN & BRENDA ALLEN BROWN
 NEAR GREENVILLE S. C.
 SCALE 1" = 40' 18 JULY 1980

This is to certify that on the 18th day of July, 1980, I surveyed the property shown on this plat, being known as lot 16 on plat of MAP NO. 4 PROPERTY OF DAVID BROWN and recorded in the REC. Office Greenville County, S. C., in Plat Book "X" at Page 55; and that the property lines, walls and buildings are as shown hereon, and that the walls and buildings located on said lot do not encroach or project on adjacent street or property, and that no adjacent walls or buildings encroach or project on said premises, and no power lines cross this property except as shown hereon.

2968

8-C-84

R. B. Bruce
 R. B. Bruce, RES-1952

JUL 31 1980

CAROLINA SURVEYING CO.
 112 Main St.
 Greenville, S. C.

CAROLINA SURVEYING AND SUBSURVEYING CO.
 GREENVILLE, S. C.

241-1-77

15126